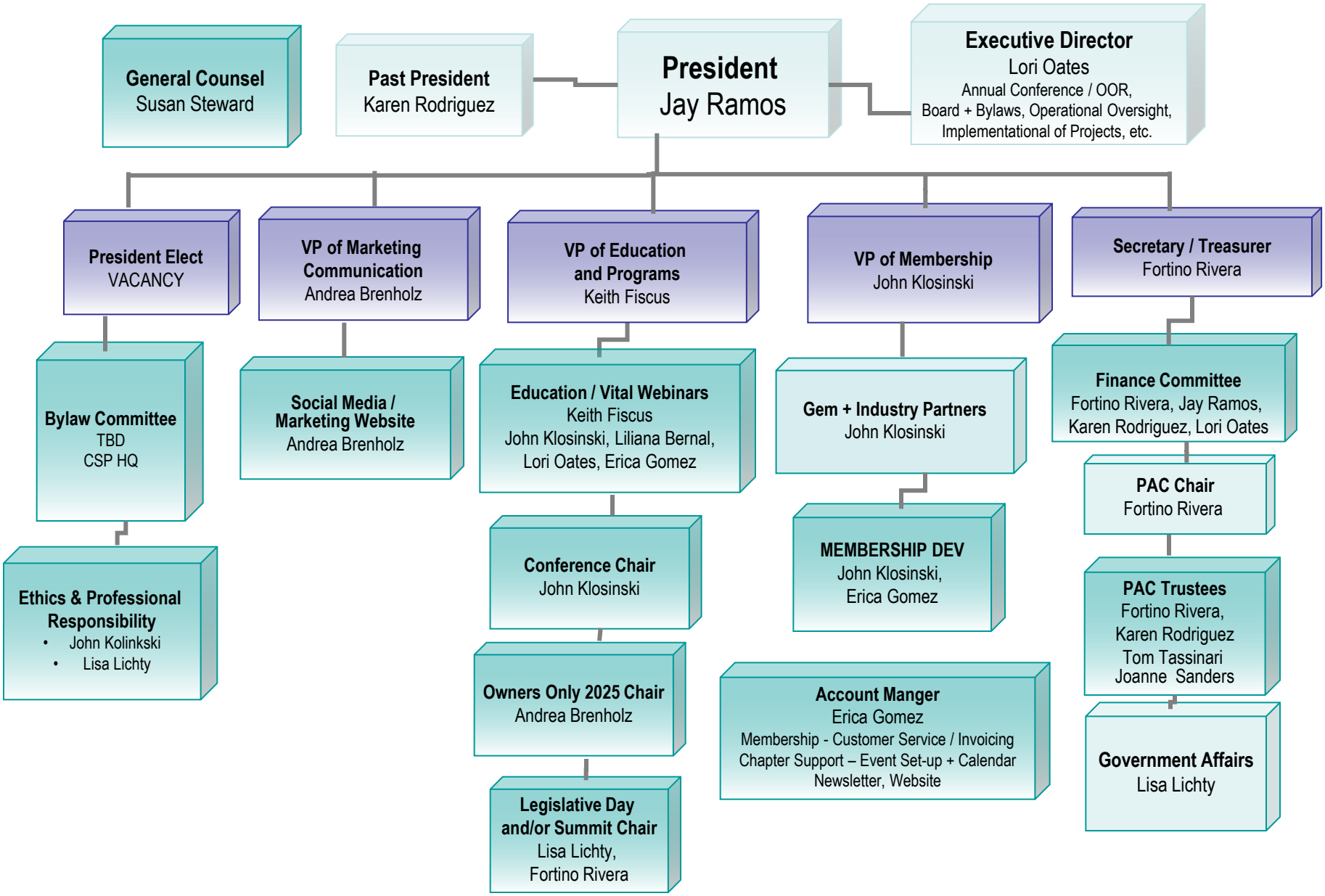
California Staffing and Recruiting Association
General Counsel
Susan Steward
Past President
Karen Rodriguez
President
Jay Ramos
Executive Director
Lori Oates
Annual Conference / OOR,
Board + Bylaws, Operational Oversight,
Implementational of Projects, etc.
President Elect
VACANCY
VP of Marketing Communication
Andrea Brenholz
VP of Education and Programs
Keith Fiscus
VP of Membership
John Klosinski
Secretary / Treasurer
Fortino Rivera
Bylaw Committee
TBD
CSP HQ
Ethics & Professional Responsibility
• John Kolinkski
• Lisa Lichty
Social Media / Marketing Website
Andrea Brenholz
Education / Vital Webinars
Keith Fiscus
John Klosinski, Liliana Bernal,
Lori Oates, Erica Gomez
Conference Chair
John Klosinski
Owners Only 2025 Chair
Andrea Brenholz
Legislative Day and/or Summit Chair
Lisa Lichty,
Fortino Rivera
Gem + Industry Partners
John Klosinski
MEMBERSHIP DEV
John Klosinski,
Erica Gomez
Account Manger
Erica Gomez
Membership - Customer Service / Invoicing
Chapter Support – Event Set-up + Calendar
Newsletter, Website
Finance Committee
Fortino Rivera, Jay Ramos,
Karen Rodriguez, Lori Oates
PAC Chair
Fortino Rivera
PAC Trustees
Fortino Rivera,
Karen Rodriguez
Tom Tassinari
Joanne Sanders
Government Affairs
Lisa Lichty